

REPORT PREPARED FOR:

DOZO
3400 Cottage Way, Suite G2-6023
Sacramento, CA 95825

PROJECT# 24013868
LAB ID 54032431
REPORT DATE 8/1/2024



SAMPLE NAME: Mushroom Extract Disposable - Mushy Marshmallow
DATE RECEIVED: 7/31/2024

TOTAL Δ9-THC	Δ8-THC	TOTAL CANNABINOIDS
0.26%	31.17%	90.83%

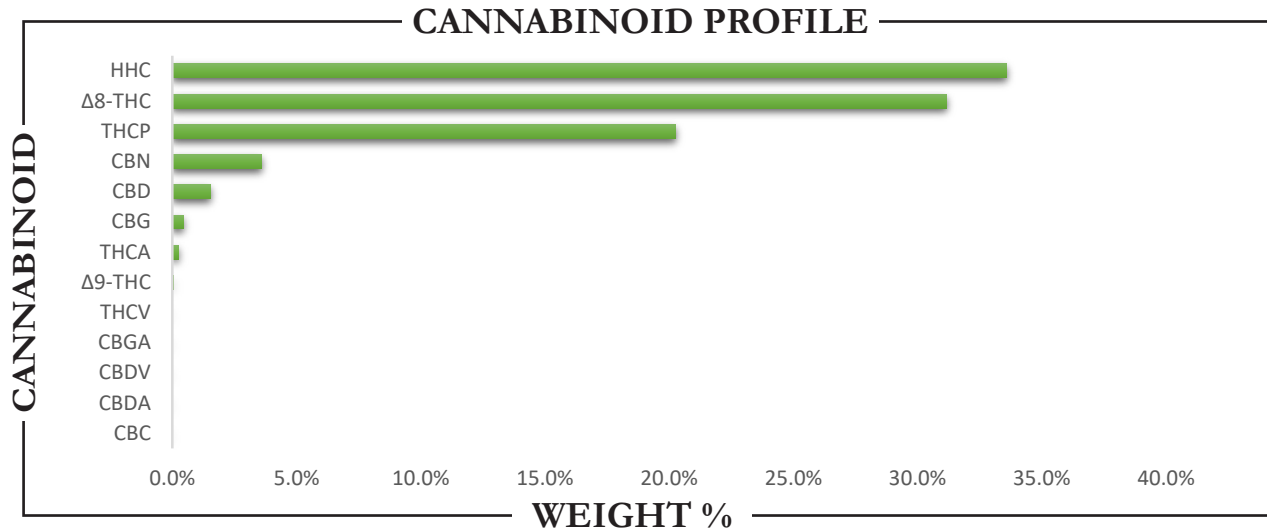

CANNABINOID	WEIGHT (%)	MG/G
CBC	ND	ND
CBD	1.51	15.12
CBDA	ND	ND
CBDV	ND	ND
CBG	0.42	4.25
CBGA	ND	ND
CBN	3.58	35.80
Δ8-THC	31.17	311.66
Δ9-THC	0.04	0.36
HHC	33.59	335.90
THCA	0.25	2.52
THCV	ND	ND
THCP	20.27	202.70



Analysis Method: TP-POT-05	Prepared By: BRB	Analyzed By: BRB
By HPLC-VWD	Prep Date: 7/31/2024	Analysis Date: 7/31/2024
Total THC = (0.877 x THCA) + Δ9-THC	Batch ID: JUL3124A-POT	
Total CBD = (0.877 x CBDA) + CBD		
Total CBG = (0.877 x CBGA) + CBG		
ND = Not Detected		



APPROVED BY:
JUSTIN HALL
LAB DIRECTOR

Justin Hall
SIGNATURE

8/1/2024
SIGNED ON